

SRI SHARADA COLLEGE

Managed by Sri Sharada College Trust, Basrur
Reaccredited by NAAC: B++ and Affiliated to Mangalore University
Basrur – 576 211, Udupi District, Karnataka

Mandatory Disclosures

1	Name of the Institution	Sri Sharada College, Basrur – 576211 Kundapura Taluk Udupi Dist. Karnataka State. Phone No. & Fax No. :(08254) 237229, 9483515339 Web Site: sharadacollegebasrur.com E-Mail: sharadacollegebsr@yahoo.com																																							
2	Name and address of the Trust/Society/Company and the Trustees	Sri Sharada College Trust Regd., Basrur Kundapura Taluk Udupi Dist. Karnataka State. Phone No. & Fax No. :(08254) 237229, 9483515339 Web Site: sharadacollegebasrur.com E-Mail: sharadacollegebsr@yahoo.com																																							
3	Name and Address of the Vice Chancellor/Principal/Director	Dr. Dayanand N. Principal Phone No. 9901991401																																							
4	Name of the affiliating University	Mangalore University																																							
5	Governance	<table border="1"><thead><tr><th colspan="3">GOVERNING COUNCIL</th></tr></thead><tbody><tr><td>1.</td><td>Sri. K Jayakara Shetty</td><td>CHAIRMAN</td></tr><tr><td>2.</td><td>Smt. Anupama S Shetty</td><td>MEMBER/ CORRESPONDENT</td></tr><tr><td>3.</td><td>Sri Prashanth Tholar</td><td>MEMBER</td></tr><tr><td>4.</td><td>Sri H Ganesh Kamath</td><td>MEMBER</td></tr><tr><td>5.</td><td>Sri Arun Kumar Shetty</td><td>MEMBER</td></tr><tr><td>6.</td><td>Sri Ganesh Shetty M</td><td>MEMBER</td></tr><tr><td>7.</td><td>Sri Subhaschandra Shetty</td><td>MEMBER</td></tr><tr><td>8.</td><td>Sri G M Cheriya Beary</td><td>MEMBER</td></tr><tr><td>9.</td><td>Sri H Surendra Hegde</td><td>MEMBER</td></tr><tr><td>10</td><td>Dr Dayananda N</td><td>PRINCIPAL/ EX-OFFICIO SECRETARY</td></tr><tr><td>11</td><td>Sri Sooraj Kumar Shetty</td><td>STAFF REPRESENTATIVE</td></tr><tr><td>12</td><td>Dr Ravichandra</td><td>STAFF REPRESENTATIVE</td></tr></tbody></table>	GOVERNING COUNCIL			1.	Sri. K Jayakara Shetty	CHAIRMAN	2.	Smt. Anupama S Shetty	MEMBER/ CORRESPONDENT	3.	Sri Prashanth Tholar	MEMBER	4.	Sri H Ganesh Kamath	MEMBER	5.	Sri Arun Kumar Shetty	MEMBER	6.	Sri Ganesh Shetty M	MEMBER	7.	Sri Subhaschandra Shetty	MEMBER	8.	Sri G M Cheriya Beary	MEMBER	9.	Sri H Surendra Hegde	MEMBER	10	Dr Dayananda N	PRINCIPAL/ EX-OFFICIO SECRETARY	11	Sri Sooraj Kumar Shetty	STAFF REPRESENTATIVE	12	Dr Ravichandra	STAFF REPRESENTATIVE
GOVERNING COUNCIL																																									
1.	Sri. K Jayakara Shetty	CHAIRMAN																																							
2.	Smt. Anupama S Shetty	MEMBER/ CORRESPONDENT																																							
3.	Sri Prashanth Tholar	MEMBER																																							
4.	Sri H Ganesh Kamath	MEMBER																																							
5.	Sri Arun Kumar Shetty	MEMBER																																							
6.	Sri Ganesh Shetty M	MEMBER																																							
7.	Sri Subhaschandra Shetty	MEMBER																																							
8.	Sri G M Cheriya Beary	MEMBER																																							
9.	Sri H Surendra Hegde	MEMBER																																							
10	Dr Dayananda N	PRINCIPAL/ EX-OFFICIO SECRETARY																																							
11	Sri Sooraj Kumar Shetty	STAFF REPRESENTATIVE																																							
12	Dr Ravichandra	STAFF REPRESENTATIVE																																							

i) Organizational chart

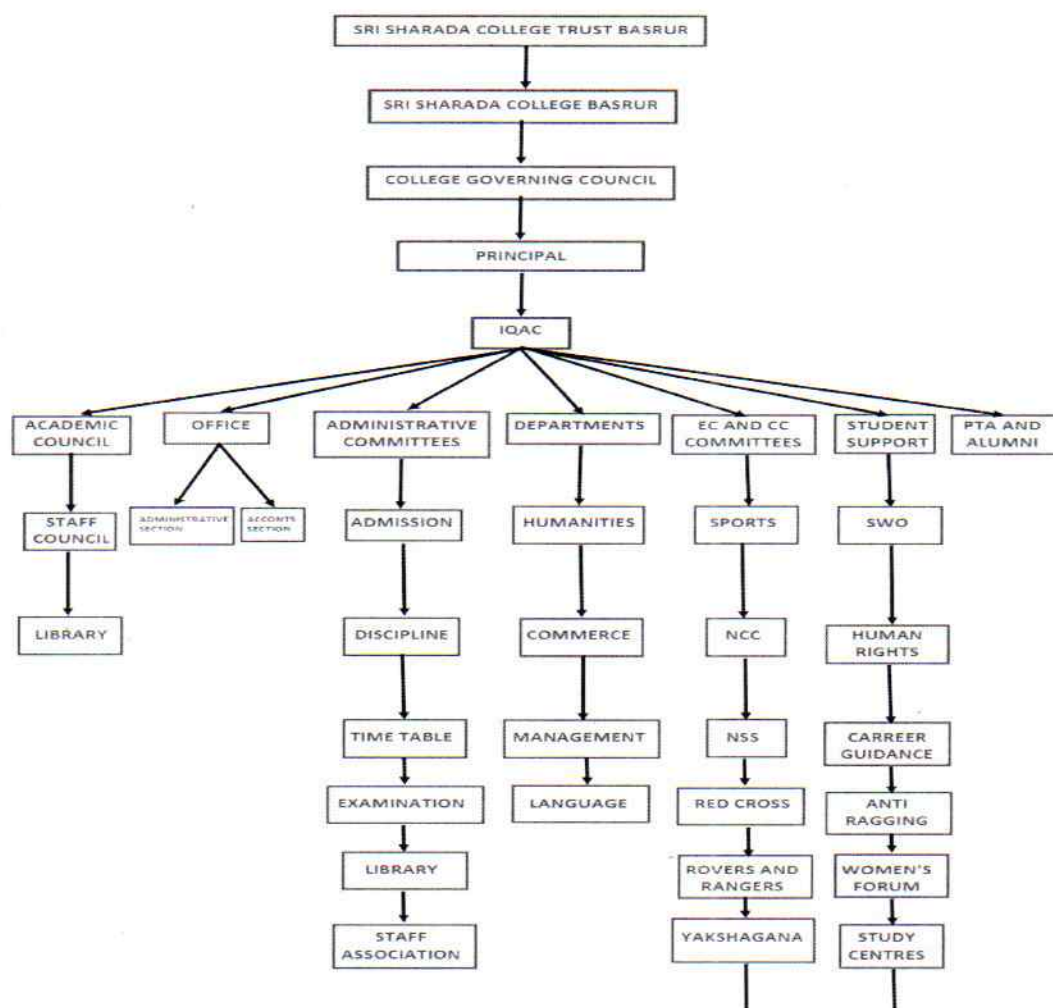

<p>ii) Grievance Redressal mechanism for Faculty, staff and students</p>	<p>The Grievance Redressal mechanism is in place. Available on our website. Grievances Redressal Committee (Click here)</p>
<p>iii) Establishment of Anti Ragging Committee</p>	<p>Available as follows: Anti-ragging Committee (Click here)</p>
<p>iv) Establishment of Online Grievance Redressal Mechanism</p>	<p>Available on our website. Grievances Redressal Committee (Click here)</p>
<p>v) Details of Grievance Redressal Committee in the Institution</p>	<p>Grievance Redressal Committee Grievances Redressal Committee (Click here)</p>
<p>vi) Establishment of Internal Committee (IC)</p>	<p>Available as follows: Internal Committee (Click here)</p>
<p>vii) Establishment of Committee for SC/ST</p>	<p>Available on our website. Committee for SC/ST (Click here)</p>
<p>viii) Internal Quality Assurance Cell</p>	<p>Available on our website. Internal Quality Assurance Cell (Click here)</p>

	ix) Equal Opportunity facilities Cell	Available as follows: Equal Opportunity facilities Cell (Click here)														
6	Programmes															
	i) Name of programmes approved by AICTE	BCA, BBA														
	ii) Name of Programmes Accredited by NBA	Not Applicable														
	iii) Status of Accreditation of the Courses	Not Applicable														
	iv) Total number of Courses	02 (Two) as mentioned above														
	v) For each programme the following details are to be given (Preferably in Tabular form).															
	a. Name	<table border="1"> <tr> <td>a. Name</td> <td>BCA</td> </tr> <tr> <td>b. Number of seats</td> <td>60</td> </tr> <tr> <td>c. Duration</td> <td>03 years</td> </tr> <tr> <td></td> <td></td> </tr> <tr> <td>a. Name</td> <td>BBA</td> </tr> <tr> <td>b. Number of seats</td> <td>60</td> </tr> <tr> <td>c. Duration</td> <td>03 years</td> </tr> </table>	a. Name	BCA	b. Number of seats	60	c. Duration	03 years			a. Name	BBA	b. Number of seats	60	c. Duration	03 years
a. Name	BCA															
b. Number of seats	60															
c. Duration	03 years															
a. Name	BBA															
b. Number of seats	60															
c. Duration	03 years															
	b. Number of seats															
	c. Duration															
	d. Cut off marks/rank of admission during the last years															
	vi) Fee (as approved by the state government)	-														
	vii) Name and duration of Programme(s) having Twinning and Collaboration with Foreign University(s) and being run in the same Campus along with status of their AICTE approval. If there is Foreign Collaboration, give the following details, if any:	Not Applicable														
7	Faculty															
	i. Course/Branch wise list Faculty members:	Faculty members (click link)														
	ii. Permanent Faculty	Yes. Faculty members (click link)														
	iii. Adjunct Faculty	-														
	iv. Permanent Faculty: Students Ratio	-														
8	Profile of Vice Chancellor/Director/Principal/Faculty :															
	i. Name	Dr. Dayananda N.														
	ii. Date of Birth	02-01-1971														
	iii. Unique ID	-														
	iv. Education Qualification	M.A, Ph.D														
	v. Work Experience	30 years														
	vi. Teaching/Research/Industry/Others	Teaching														
	vii. Area of Specialisation	-														
	viii. Courses taught to	Under Graduate Level														
	ix. research guidance	NIL														
	x. No. of papers published in National/International Journals/Conferences	Zero														
	xi. Master	Completed														

	xii.Ph.D	Completed																								
	xiii.Project Carried out	-																								
	xiv.Patents	Not filed																								
	xv.Technology Transfer	-																								
	xvi.Research Publication	-																								
	xvii.No.of Books published with details	-																								
	Faculty members (click link)																									
9	i.No. of Fee waivers granted with amount and name of students	-																								
	ii.Number of scholarship offered by the Institution , duration and amount	-																								
10	Admission																									
	i. Number of seats sanctioned with the year of approval	BCA-60 BBA-60																								
	ii. Number of Students admitted under various categories each year in the last three years	<table border="1"> <thead> <tr> <th>Year</th> <th>Programme</th> <th>SC</th> <th>ST</th> <th>Others</th> <th>Total</th> </tr> </thead> <tbody> <tr> <td>2025-26</td> <td>BCA</td> <td>-</td> <td>01</td> <td>07</td> <td>08</td> </tr> <tr> <td></td> <td>BBA</td> <td>01</td> <td>-</td> <td>08</td> <td>09</td> </tr> <tr> <td>2024-25</td> <td>BCA</td> <td>03</td> <td>-</td> <td>08</td> <td>11</td> </tr> </tbody> </table>	Year	Programme	SC	ST	Others	Total	2025-26	BCA	-	01	07	08		BBA	01	-	08	09	2024-25	BCA	03	-	08	11
	Year	Programme	SC	ST	Others	Total																				
2025-26	BCA	-	01	07	08																					
	BBA	01	-	08	09																					
2024-25	BCA	03	-	08	11																					
iii. Number of applications received during last year for admission under Management Quota and number admitted																										
11	Admission Procedure																									
	i. Mention the admission test being followed, name and address of the Test Agency/ State Admission Authorities and its URL (website)	Not Applicable																								
	ii. Number of seats allotted to different Test Qualified candidate separately (AIEEE//JEE/ CET (State conducted test/ University tests/ CMAT)/ Association conducted test etc.)	Not Applicable																								
	iii. Calendar for admission against Management quota seats	Not Applicable																								
	iv. Last date of request for applications	Not Applicable																								
	v. Last date of submission of applications	Not Applicable																								
	vi. Dates for announcing final results	Not Applicable																								
	vii. Release of admission list (main list and waiting list shall be announced on the same day)	Not Applicable																								
	viii. Date for acceptance by the candidate (time given shall innocase be less than 15 days)	Not Applicable																								
	ix. Last date for closing of admission & Starting of the Academic session	Not Applicable																								

	x. The waiting list shall be activated only on the expiry of date of main list	Not Applicable	
	xi. The policy of refund of the Fee, in case of withdrawal, shall be clearly notified	Not Applicable	
12	Criteria and Weightages for Admission		
	i. Describe each criterion with its respective weightages i.e. Admission Test, marks in qualifying examination etc.	Programme	Eligibility
		Bachelor of Computer Application	PUC pass with 35% Marks
		Bachelor of Business Administration	PUC pass with 35% Marks
	ii. Mention the minimum Level of acceptance, if any	Not Applicable	
	iii. Mention the cut-off Levels of percentage and percentile score of the candidates in the admission test for the last three years	Not Applicable	
	iv. Display marks scored in Test etc. and in aggregate for all candidates who were admitted	Not Applicable	
13	List of Applicants		
	List of candidate whose applications have been received along with percentile/ percentages core for each of the qualifying examination in separate categories for open seats. List of candidate who have applied along with percentage and percentile score for Management quota seats (merit wise)	Not Applicable	
14	Results of Admission Under Management seats/Vacant seats		
	i. Composition of selection team for admission under Management Quota	Not Applicable	
	ii. List of candidate who have been offered admission	Not Applicable	
	iii. Waiting list of the candidate in order of merit to be operative from the last date of joining of the first list candidate	Not Applicable	
15	Information of Infrastructure and Other Resources Available		
	i. Number of Class Rooms and size of each	03 and size 67 Sqm	

ii. Number of Tutorial rooms and size of each	01 and size 46 Sqm
iii. Number of Laboratories and size of each	02 (Computer Centre -152 Sqm, Language Lab- 100 Sqm)
iv. Number of Computer Centres with capacity of each	01, Number of systems- 60
v. Central Examination Facility, Number of rooms and capacity of each	Yes, 03 Rooms and 35 students
vi. Online examination facility (Number of Nodes, Internet band width, etc.)	No
vii. Barrier Free Built Environment for disabled and elderly persons	Yes
viii. Fire and Safety Certificate	Yes
ix. Hostel Facilities	Yes
x. Number of Library books/ebooks/Titles/Journals available (Programme-wise)	Library books/ebooks/Titles-14,424.
xi. List of online National/International Journals subscribed	No
xii. National Digital Library (NDL) subscription details	No
xiii. List of Major Equipment/Facilities in each Laboratory/Workshop	LCD PROJECTOR, SMART BOARD
xiv. List of Experimental Setup in each Laboratory/Workshop	No
xv. Innovation Cell	Yes
xvi. Social Media Cell	Yes
xvii. Compliance of the Academic Bank of Credit (ABC), applicable to PGCM/ PGDM Institutions and University Departments	Yes
xviii. To upload the respective short video (1-2 min) of Infrastructure and facilities available w.r.t the courses in the website	Available. College Infrastructure (Click here)
xix. Games and Sports Facilities	Available. College Infrastructure (Click here)
xx. Teaching Learning Process	Available.
xxi. For each Post Graduate Courses give the following:	
xxii. Title of the Course	Not Applicable
xxiii. Laboratory facilities exclusive to the Post Graduate Course	Not Applicable

16 Enrolment and placement details of students in the last 3years

Enrollment		
Year	Programme	Total
2025-26	BCA	08
	BBA	09
2024-25	BCA	11

Placement		
Year	Programme	Total
2025-26	BBA	12
2024-25	-	-
2023-24	-	-

17 List of Research Projects/Consultancy Works

Nil

18 MoUs with Industries

No MOUs with Industries

Place : Basrur

Date : 08/05/2026

PRINCIPAL
SRI SHARADA COLLEGE
BASRUR - 576211