



राष्ट्रीय मूल्यांकन एवं प्रत्यायन परिषद

विश्वविद्यालय अनुदान आयोग का स्वायत्त संस्थान

NATIONAL ASSESSMENT AND ACCREDITATION COUNCIL

An Autonomous Institution of the University Grants Commission

Certificate of Accreditation

*The Executive Committee of the
National Assessment and Accreditation Council*

is pleased to declare

Sri Sharada College

*Basrur, Tal. Kundapura, Dist. Udupi, affiliated to Mangalore University,
Karnataka as*

Accredited

with CGPA of 2.88 on four point scale

at B⁺⁺ grade

valid up to December 26, 2027

Date : December 27, 2022

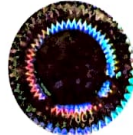

S. C. Das
Director



राष्ट्रीय मूल्यांकन एवं प्रत्यायन परिषद
विश्वविद्यालय अनुदान आयोग का स्वायत्त संगठन
NATIONAL ASSESSMENT AND ACCREDITATION COUNCIL
An Autonomous Institution of the University Grants Commission

Quality Profile

Name of the Institution : Sri Sharada College

Place : Basrur, Tal. Kundapura, Dist. Udupi, Karnataka

Criteria	Weightage (W _i)	Criterion-wise Weighted Grade Point (Cr WGP)	Criterion-wise Grade Point Averages (Cr WGP _i / W _i)
I. Curricular Aspects	100	285	2.85
II. Teaching-Learning and Evaluation	350	1154	3.30
III. Research, Innovations and Extension	100	245	2.45
IV. Infrastructure and Learning Resources	100	291	2.91
V. Student Support and Progression	140	270	1.93
VI. Governance, Leadership & Management	100	300	3.00
VII. Institutional Values and Best Practices	100	308	3.08
Total	$\sum_{i=1}^7 W_i = 990$	$\sum_{i=1}^7 (Cr WGP) = 2853$	

$$\text{Institutional CGPA} = \frac{\sum_{i=1}^7 (Cr WGP)}{\sum_{i=1}^7 W_i} = \frac{2853}{990} = \boxed{2.88}$$

Grade = B⁺⁺



Date : December 27, 2022

S. C. Sane
Director

- This certification is valid for a period of Five years with effect from December 27, 2022
- An institutional CGPA on four point scale in the range of 3.51 - 4.00 denotes A⁺⁺ grade, 3.26 - 3.50 denotes A⁺ grade, 3.01 - 3.25 denotes A grade, 2.76 - 3.00 denotes B⁺⁺ grade, 2.51 - 2.75 denotes B⁺ grade, 2.01 - 2.50 denotes B grade, 1.51 - 2.00 denotes C grade
- Scores rounded off to the nearest integer